SATB

ASA MORENA

ZE CARADÍBIA
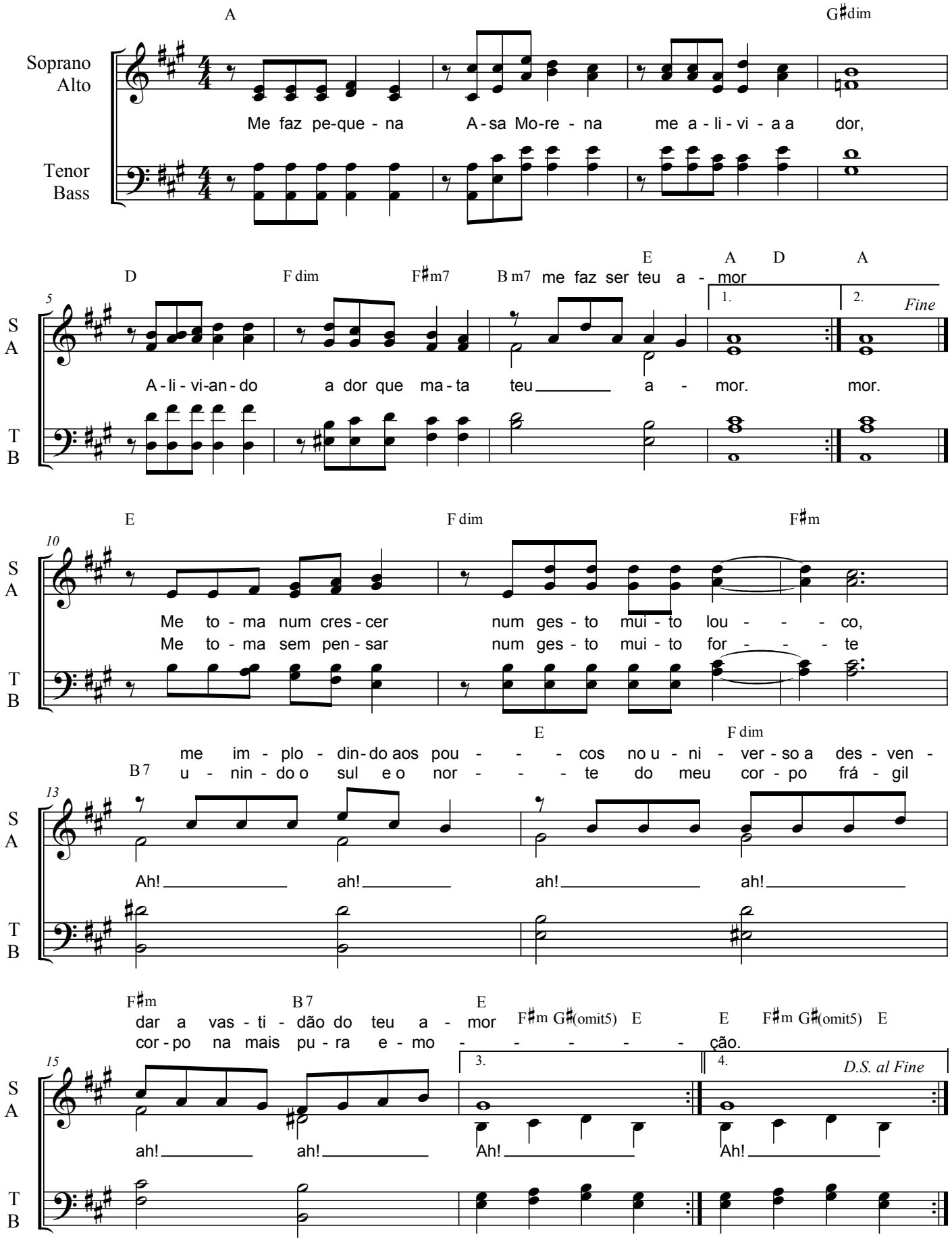
Arr. Newton W. Macedo